PHOTOGRAPHS

Age 13
Birthday May 27
Picture taken in
May 20 – 1935

Skeleton School
May 22, 1935.

Dear Miss Neumann
Will you remember me,
Whenever you eat a pea.
I have written this autograph,
And stick a picture in your photograph.
A bad spot is on me,
For I can't see a picture of you.
For-get-me not
And think of me as your favorite pot.

Sincerly yours.
Dick Joji Sugimoto

May 13, 1935

Dear Miss Neumann,

When I am big do you know what I am going to be? A monk of course, so I can be alone or maybe an engineer so I can fix everything on the earth and maybe I can invent a car that can fly.

Yours truly,
Bing Lee

Gong Awyoung
1935

A601

May 29, 1935.
Oakland, California.

Dear Miss Neumann;

Friends are always
added together, But flowers
may not always be withered.

And, may your album
be a garden plot, In which I
my seed, and hope it may
grow - to forget me not.

One of your pupils,
Helen Wong

Isleton, Calif.
June 5, 1935.

Dear Miss Neumann,

Just think of the hardships you have endured in teaching me during the past years and you will never forget who I am.

I remain as a friend,

Jim Lee

Isleton, Calif.
June 5, 1935

Dear Miss Neumann,

Whenever you look at my photograph always remember me as one of your students.

Your friend,
William Ouyang

5/29/35

Albert C. Jeong

Dear Miss Neumann;

I am glad to let you know what part of China I come from, I was come from southern China and I have three brother in China my big brother going to high school in Canton near Hong Knowg my little brother going to school in the small town near my home and I have been here for five years now most of things that I had forgot to tell you.

Yours sincerly
Albert C. Jeong

5/27/45

Dear Miss Neumann,

Whenever you look your glass, think of me hating mine.

Your pupil

Yori Tsuzaki.

P. S.

And when ever you see a car, think of me under one.

Yori Tsuzaki

May 9, 1935
Edelton, California

Dear Miss Neumann,

When the golden sun is sinking, and your mind from care is free
When of others you are thinking, won't you sometimes think of me.

Your friend,
Jessie Leong

Jessie Leong

Henry Ouyoung

Isleton Calif.
May 28 1935

Dear Miss Neumann

May your life in the future be as bright and happy as today.

Your sincerely
Henry Ouyoung

(Eddie Chew)
Slum
Nickname

Isleton Calif.
May 28 1935

Dear Miss Neumann,

Sweater and sweater
you will get,
A big eater will be,
but I still will be sweet,
tweet tweet

Your friend
Edward Chew

Don't
forget
me

Remeber
me

Alton, California
May 13, 1935.

Dear Miss Neumanns,

Best Wishes to you,
and remember me always.

Your Friend
Gladys Chan

Isleton, California.
June 5th 1935

Dear Miss Neumann,

May happiness lighten your
heart every day,
Filling the hours with smiles,
And the future stretch ahead of
you.
For long and happy miles.

Respectfully yours,
Rosie Chow

Isleton, California
June 5th, 1935

Dear Miss Neunann,

May your life be full of happiness, prosperity, and successful perpetual teachings in the near future.

Yours respectfully,
Lillie Chow

Isleton, California
May 21, 1935

Dear Miss Neumann,

Onward to the "goal of success"
is a wish of an unforgotten pupil.

Affectionately yours,
Oy Young Lee

May 24, 1935
Isleton, Calif.

Dear Miss Neumann,

May all the hopes within your heart speedily come true, and may the road that lies ahead be a Successful road for you.

Sincerely yours,
May Lee

May 9, 1935

Woodward Lee

Dear Miss Neumann.

When you look at my picture you will be happy and gayo Because this picture will bring everybody happyness who have a picture of me.

Your truly
Woodward Lee.

May 13, 1935

Dear Miss Newmans,

Look at my picture
I have a black hair. and
also I have a round eyes.
Look at my feet it is wide
apart. I just looks like a baby.

Your friend,
Hideko Fujimoto

Forget
me Not

June 6, 1935
Isleton, California

Dear Miss Neumann,

Rosies are red
Volets are blue
Sugars are sweet
and so are you.

Yours lovingly,
Nancy Lee.

Dear Miss Neumann

Since I been one of your student, I am very happy to have my picture in your album.

Your School Boy,
Tommy Yon.

Hideo Morita

Hideo Morita

P. O. Box 561.
Isleton, California
May 22, 1935

Dearest Miss Neumann:

Whenever the moons goes up and Sun goes up always recognize me that I was your School children of Isleton Union Grammar School in the year of 1934—1935.

In order of not forgetting me forever, look at my face which is on this autograph of yours, and always realize me looking at my photo, that I was one of the shortest tempered boy following Kanji which also was a children of yours.

Miss Neumann, always keep smiling every day for you will meet a success someday. Wishing you a good luck and a successful future life.

Affectionately yours
Hideo Morita

May 28, 1935

Dear Miss Neumann;

I am sorry because I haven't any thing to write for you to remember me. But there is one thing that you will remember me is this picture of mine.

Yours truly,
Masao Kimoto

For-Get-Me-Not

Remember
Me

Isleton California
May 28, 1935

Dear Teacher

Oh, I wish the winter would go. And I wish the summer would come. Then the big brown farmers will work and the little brown bee will hum.

Your sincerely
Iwao Matsumoto

"Keep Smiling"

Isleton, Calif.
May 9, 1935

Thomas Duyoung

Dear Miss Neumann,

Roses is red,
And Violets are blue,
I am myself,
And so are you.

Truly Yours,
Thomas Duyoung

For-get-me-not.

Isleton, Calif.
May 13, 1935

Dear Miss Newmann,

I am black,
and sugar is white,
Sugar are sweet,
and so are you.

Sincerly yours,
Hiroyuki Oshima

Forget-me-not

Hiroyuki
Oshima

May 15TH 1935
Ishton Calif.

Dear Miss Neumann

I think you not enjoy my picture because I wear junk shoes & pant. Picture taken. May 9 afternoon age of 13. you will see me sometime vacation or Sunday. Maybe you forget when you see me. Next year I will study hard do my best I can.

Your truly
Charley Fujikawa

FORGET-ME-NOT

With Dimples.

May 21, 1935
Sisson Calif.
P.O. Box 472
Walnut Grove

Dear Teacher,

I shall not cry,
I shall not sigh,
I shall be happy,
I shall be gay,
You shall not cry,
You shall not sigh,
You shall be happy,
You shall be gay.

Remember
Me
Forever.

Affectionately Yours
Alice Imoko Iida

May 20, 1935.
Isleton California

Sayoko Kuranaga.

"For-Get Me-Not."

Dear Miss Neumann,

Kind hearts are gardens,
Kind words are blossoms,
Kind person are gentle,
Love is the sweet sunshine
For only in darkness.

Your sincerely friend
Mary Sayoko
Kuranaga.

Bill Tamotsu
Yoshikawa

May 28, 1935

Isleton California

Dear Miss Neumann

I'm glad that you had took my picture. But I'm sorry that my picture was not so good, and I could not write good because the ink is not good. But I want you to keep smiling at my picture. And, when you move way, don't forget me.

Your Truly

Bill Tamotsu Yoshikawa

Forget-me-not

May 15, 1935
Isleton California

Dear Miss Neumann

Don't forget me till
your hair get grey
and till you die

Your truely
Makoto Yoshida

May 27, 1935
Isleton, California

Dearest Teacher

Whenever I see a lady with a fair hair and an eye-glass it always reminds me of you.

Even now far I am from you please read these lines and remember me.

I am a girl from the Isleton Union Grammar School.

Yours sincerely,
Yukiye Nakanishi
Fifth Grade

Isleton, Calif.
May 15, 1935

Alice Yoshida

Dear Miss Nuomann,

Spring is happy season,
And Autumn is cheerful.
But most cheerful happiest
time is looking your smil-
ing happy face

your pupil,
Alice Yoshida

ForGet
Me Not

Remember
Me

Narumi Yoshikawa

April 22, 1935
Isleton, California

Dear Miss Newmann,
Please remember me as long as you live.

Your, sincerely
Narumi Yoshikawa

For-get-me-not

A Girl with a curel hair,
Lally

May 10, 1935
Isleton, California
P.O. Box 586

Dear Miss Neumann,

Down by the ocean,
Down by the sea,
Margaret broke a bottle
And blamed it on me,
Margaret told ma,
Ma told pa,
Margaret got a spanking
Ha! ha! ha!

Sincerely Yours,
Sally Hanako Ike

Paint me not

Isleton California

May 29, 1935

Dear Miss. Neumann

Remember me the most because when I grow up I am going to be a great machanical inventer and going to be a most popular man in the world

Yours truly

Michihiko Yoshida

Michigan Roy

P.O. Box 268
Isleton, Calif.
June 5th 1935

Dearest Miss Neumann,

Anytime you see this laughable and ugly picture of me, always consider of me as your most pesty pupil. But, however, try to remember me forever. And, — may God always bless you wherever you go and may all your friends be true to you.

Your Cordial Friend,
Kobuko Tamura
Eighth Grade

June 5, 1935
Isleton, California

Dear Miss Neumann,

Silently, one by one, in the infinite meadows of heaven,
Blossomed the lovely star, the forget-me-nots of the angels.

Yours sincerly,

Natsuye Nimoto

Isleton, Calif.
June 7, 1935

Neumann,

KEEP

ILING

your sincerely,
Ida
Ouyang

Isleton, Calif.
June 7, 1935

Neumann,

KEEP SMILING

your sincerely,
Ida
Onyang

May 27- 1935
Isleton Calif

Dear Teacher

When you ever open this
beautiful photograph
I wish you a mile on
my picture.

One of your school
children.

Affectionately yours
Sakaye Kuroniski

P.O. Box 573
Isleton, Calif.
June 5, 1935

Dear Miss Neumann,

Whenever you open this album and look at this picture, always "remember me" as a silly girl who made you angry.

Your former pupil,
Misako Oshima

Dear Teacher

So red the rose,
So blue the sky,
So sweet the morning dew,
So water the spring,
That makes the flowers grow,
So true my love for you.

Forget
me not
forever.

Affectionately Your,
Sumiye Tawamishi

Louise
Matsuye
Matsuura

Dear Miss Neuman:

Remember a girl name,
"Louise Matsuye Matsuura."

Yours truly
Matsuye Matsuura

May 28, 1935.

Dear Miss Neumann

There are twenty two months in a year and seven day in a week. But all we write is you so all of us love you.

your friend
Kenji
nakayama.

May 29, 1935
Isleton Calif.

Chieko Yoshikawa

Dear Miss Neumann

When you open this beautiful photographs then you will see my face and smile.

For get me not

Please remember me as your best friend.

Sincerely yours

May 28, 1945

Dear Miss Neumann

There are many lovely things
as many pleasant tones,
and there are many flowers
and many beautiful color you see.

Remember "ME" But Forget Me

Yours Sincerely,
Takashi Tajiwa

May 17, 1935
Isleton, Calif.

Dear Miss Neumann,

"May your days be happy,
And your friends be true."

Is my wish for you.

Your pupil,
Mildred
Masako
Miyamoto

May 17, 1935
Isleton Calif.

Dear Miss. Baumann,

"Keep Smiling" is
my best wishes for you.
When ever you see my picture
think of me, where ever you are.

Your school children,
Katsuyoshi
Tomita.

Fujiye, Sueme and Hideko Fujimoto

May 29, 1935
Aleton, School

Dear Miss Neumann,

This is the picture of Sueme, Fujiye, and I. This picture was taken when there was a parade. It is call Chigo.

Yourstruly,
Hideko Fujimoto

Isleton, Calif.
June 5, 1935

Dear Miss Neumann

Remember me as one
of your troblesome pupils.

Affectionately yours
Nagao
Tomita

Tolleton, Calif.
June 5, 1935

Dear Miss Neumann

Remember me as one
of your troblesome pupils.

Affectionately yours
Nagao
Tomita

June 5, 1935

Dear Miss. Neumann

Whenever you open this album look at my picture among the others, think of me when I was your pupil at the Isleton Oriental School deep in your heart.

Affectionately yours

Hisao Kimoto

Two Good Old Scouts kidnaped from the Church steps one Saturday morning to make a surprise for Miss Neumann- One was apologetic because he was not in full Scout uniform-

Dear Miss Neumann

I was one of your
pupil in Fifth Grade
of 1934 1935

Forget
me
not

your truly,
Mitsuo Matsumoto

May 28, 1935.
Isleton, Calif.

Dear Miss Neumann

Remember that
Remember this
But most of all
Remember me

Sincerely yours
Tomihio Sawada

FOR-GET-ME-NOT

May 24, 1935.
Isleton, California.

Dear Miss Neumann:

Teacher of ~~mine~~, as our life I am learning, still more I honor the lesson taught.

From Taro with, kind taught and best wishes for a future life. "Always remember."

Your school boy,
Taro Hashimoto.

June 5, 1935

Isleton, California

Dear Miss Neumann

Just remember me as one of your students, during my fifth and the sixth year in the Isleton Oriental School.

Yours Sincerely

Tsugio Fujimoto

May 17, 1935
Isleton, California

Dear Miss. Quemann,

There are number of countless teachers in this small town, But, I think you were my best and favorite teacher of all. "Always keep smiling, whenever you are teaching."

One of your School Children,
Bessie K. Matsumura

May 17, 1935
Isleton, California

Dear Teacher:

'Tis sweet to be remembered,
And a pleasant thing to find.
Although you are leaving this school
You are always kept in my mind.

One of your school children,
Louise Tome Ogawa

May 16, 1935

Dear Miss Neumann

Remember me early,
Remember me late,
Remember me at the
old school gate.

Nobuko
Nakayama

May 17, 1935
Isleton, California.

Dear My Teacher:

When you are lonesome,
and when you are sad,
Always look for me in your
photograph.
You will always fine me there.
Also when you are happy,
and when you have a time,
think of your pupil in your
photographs, and look for me.

Your class of Sixth
Grade in the year of
1934 and 1935.
Mikio Toyota.

May 13, 1935

Dear Margaret Neumann,

Words, I know, but my heart is too heavy, but my wish for you is to "remember me" always.

Your sincerely,
Fusaye Kuranaga

Forget Me Not

As you are my nice teacher

P. O. Box 261
Salston Calif.
May 27, 1935.

Dear Teacher,

Trying to reach for the goal for the goal of success is a wish from your friend.

I shall never, never forget you because you were dear and kind to me.

Yours sincerely
Norito Tashiro.

Remember Me

May. 29, 1935
Alston,
California.

Dear Miss Newmann
I wish you would always
remember me and be safety
and be happiest woman in your
future life. I wish you could
laugh at my picture in this page.

Your pupil
Isagio Toyota

Dear Miss Neumann

Just being happy is a fine thing to do.
And looking on the bright side rather than blue
Sad or sunny musing is largely in the choosing.
So just being happy is a good work tos.
May you always happy
Miss Neumann.

Your loving
Hideko
Matsushita.

Isleton, Calif.
May 23, 1935

Dear Miss Neumann:

Whenever I think of sixth grade, I will always remember how kind and gentle Miss Neumann was to me. Please remember me also.

Yours very truly,
Masaichi Yokoo

June 6, 1935
Isleton, Calif.

Dear Miss Neumann.

Teacher of mine, as of life
I am learning. Still more I
honor the lesson you taught me;
Dairy with love, is my heart to you turning,
Every day brings you my tribute of thought,
Pal may be near to me, you are the nearest;
None half so loyal, no faith half so true;
Friend may be dearest to me, you are the
dearest. Your's is the heart of mine
Teacher of mine. Hope you luck
in future life.
God.

Sincerely Yours
George Narita

June 5, 1935.

Isleton, California.

Dear Teacher,

When you look at this picture, think of me as one of your non-forgetting puspils.

Affectionately yours,

Satsuki Matsunaga

P. O. Box 656
Exeter Calif.
June 5, 1935

Dearest Teacher,

Whenever you open this album and look at this picture, "Always remember me" as a thin girl.

Your former pupil
Rintaro Sawada

May 8th 1935
Ideton, Calif.

Dear miss Neumann,

I would be as happy and good could be. I am just a farmers boy but when I grow up to be a man I will be a teacher as good as good can be.

Forget-me-not

Yours Truly
Katoushi Sugimoto

May 9, 1935
Isleton, California

June Ritsu Hirano

Dear Margaret, Neumann
When you are sad
look at me and she will
make you happy and smile
"Always Smiles"

Sincerly, yours
June Ritsu Hirano

May 13, 1935
Stilton California

Dear Margaret, Neumann,

If you forget my face look at the girl who have curl on the end of the hair and ribbon.
For-Get-Me-Not.

Yours, Sincerely
Nobuko M.

Remember me forever

Nobuko Murakami

May 29, 1935
Lodi, Calif.

Dear Miss Newman

For-get-me-not
is all I want you to
remember

Sincerely yours
Tomiko Tomita

Isleton Calif.
May 15, 1935.

Dear Miss Neumann

Things can't tell weather I will be here next year. But my only wish is that "forget me not," for you are my teacher.

Yours sincerely,
Henry Gorra.

Dear Miss. M. Neumann

When ever you look at this page look are read what I worte just think that I was best of boy in you room

Your, truly

Kanjo Ishii

P.O. Box 435

W. T. School

Isleton, California
June 5, 1935

Dear Miss Neumann,

"The Road of Life with
prospects fair unfolds before your eyes.
May Good Luck meet you everywhere.
beneath the sunniest skies;
As you progress from day to day, may
all your dreams come true,
Till all of Life in every way means
Happiness to you."

Most affectionately,
Rose Ow Young

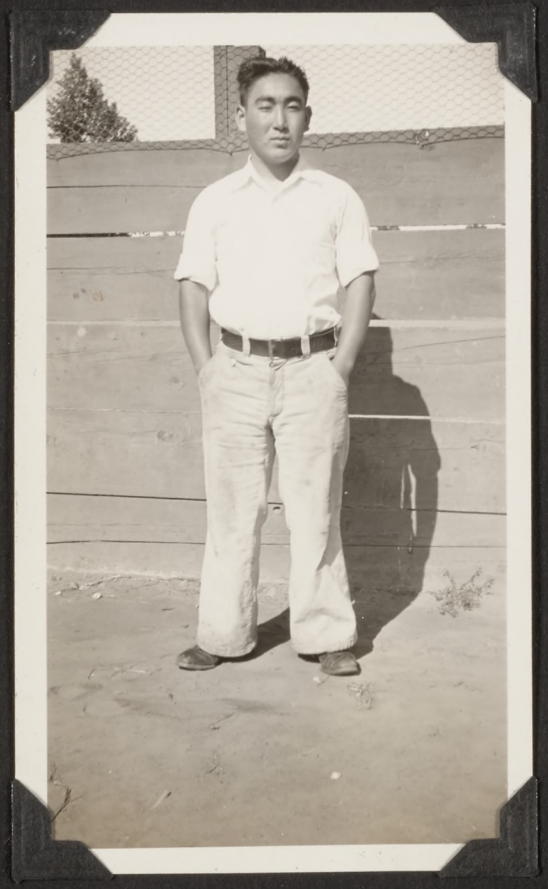

April 29, 1935
Isleton, California

Dear Miss Neumann

Just remember me as one of the bad boy in the fifth and sixth grade.

I thank you very very much that you taught me vely kindly and gentle.

Affectionately yours
Katsunori Tomita

Isleton, California
June 5, 1935

Dear miss Nuemann,

Although you didn't have me as your pupil but remember me whenever you think of the Isleton Oriental School.

Yours affectionately,

Minoru Yoshida

Isleton, Calif. June 3, 1935

Hisao Himoto

Haruyuki Kuranaga

Shinichi
Ida

Tim
Lee

Nagao Tomita

Minoru Yoshida

Isleton School

June 3, 1935

William Awyang

George Naritä

Tsugio Fujimoto

PALOMA
MADE BY
EASTMAN KODAK CO.
FOR EXTRA LEAVES
ORDER SIZE B
Made in U. S. A.